

Drain: OVERMAN-HARVEY DRAIN **Drain #:** 32
Improvement/Arm: VILLAGE FARMS - SECTION 8
Operator: JPH **Date:** 5-26-04
Drain Classification: Urban/Rural **Year Installed:** 1988

GIS Drain Input Checklist

- Pull Source Documents for Scanning JPH
- Digitize & Attribute Tile Drains N/A
- Digitize & Attribute Storm Drains JPH
- Digitize & Attribute SSD JPH
- Digitize & Attribute Open Ditch N/A
- Stamp Plans JPH
- Sum drain lengths & Validate JPH
- Enter Improvements into Posse JPH
- Enter Drain Age into Posse JPH
- Sum drain length for Watershed in Posse JPH
- Check Database entries for errors JPH

CERTIFICATE OF COMPLETION AND COMPLIANCE

TO: HAMILTON COUNTY SURVEYOR

RE: VILLAGE FARMS SECTION 8

I hereby certify that:

- 1.) I am a Registered Land Surveyor in the State of Indiana,
- 2.) I am familiar with the plans and specifications for the above referenced subdivision,
- 3.) I have personally observed and supervised the completion of the Drainage Facilities for the above referenced subdivision, and
- 4.) To the best of my knowledge, information and belief, the Drainage Facilities within the subdivision has been installed and completed in conformity with all plans and specifications.

Signature: Allan H. Weihe Date: April 15, 1992
Type or Printed Name: Allan H. Weihe
Business Address: 10505 N. College Avenue, Indianapolis, Indiana 46280
Telephone: 846-6611

INDIANA REGISTRATION NUMBER
 8827

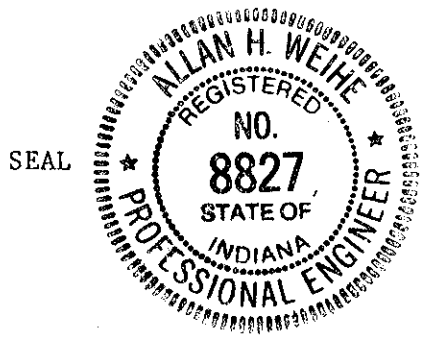

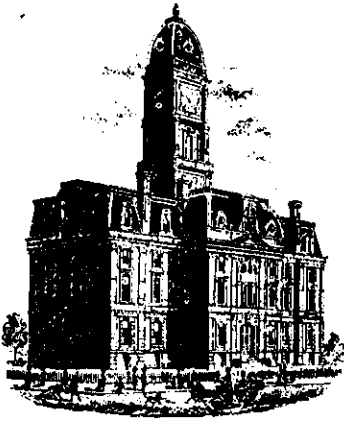

SURVEYOR'S OFFICE

Hamilton County

Kenton C. Ward, Surveyor

Suite 146

776-8495

One Hamilton County Square

Noblesville, Indiana 46060-2230

July 27, 1995

TO: Hamilton County Drainage Board

RE: Overman-Harvey Drain
Village Farms - Section 8

Attached are the As Built, Certificate of Completion and Compliance, and other information for the Village Farms, Section 8 Arm of the Overman-Harvey Drain. An inspection of the drainage facilities for this section has been made and the facilities have been found to be complete and acceptable.

The system as constructed consists of the following:

12" RCP	398 feet	36" RCP	1128 feet
15" RCP	130 feet	6" SSD	1910 feet
18" RCP	506 feet		

The total length of this Section is 4072 feet.

NOTE The 36" pipe was constructed as an offsite project for Section 7. For details see Section 7 As Built. The pipe was not a part of the Section 7 report dated Jan 17, 1992.

The system as constructed corresponds to the preliminary system set out in my report dated October 15, 1979. The Board held a hearing in this matter on November 19, 1979, at which time the Board approved all proposed sections from Section 4 through Section 12 for construction.

The subsurface drains shown on the As Built are those which will be maintained. All are in the road Right-of-Way. The portions to be maintained are those portions of the main lines which are within R/W or drainage easement. Laterals from the main line shall not be part of the regulated drain.

The bond or letter of credit from Union State Bank, number 2962, dated 9/16/88, in the amount of \$28,700.00, has been released.

The drainage facilities for this section intercept the Overman-Harvey legal drain at Sections 5 and 7 of Village Farms.

Section 8 intercepts Section 5 at the southwest corner of Lot 506 of Section 8. Section 8 ties in with Section 7 at the southwest corner of Lot 496 of Section 8. For further details see the report for Section 7 dated January 17, 1992 and the report for Section 5 dated March 15, 1993. I recommend the board accept the drainage facilities in this section.



Kenton C. Ward
Hamilton County Surveyor

KCW/jlk

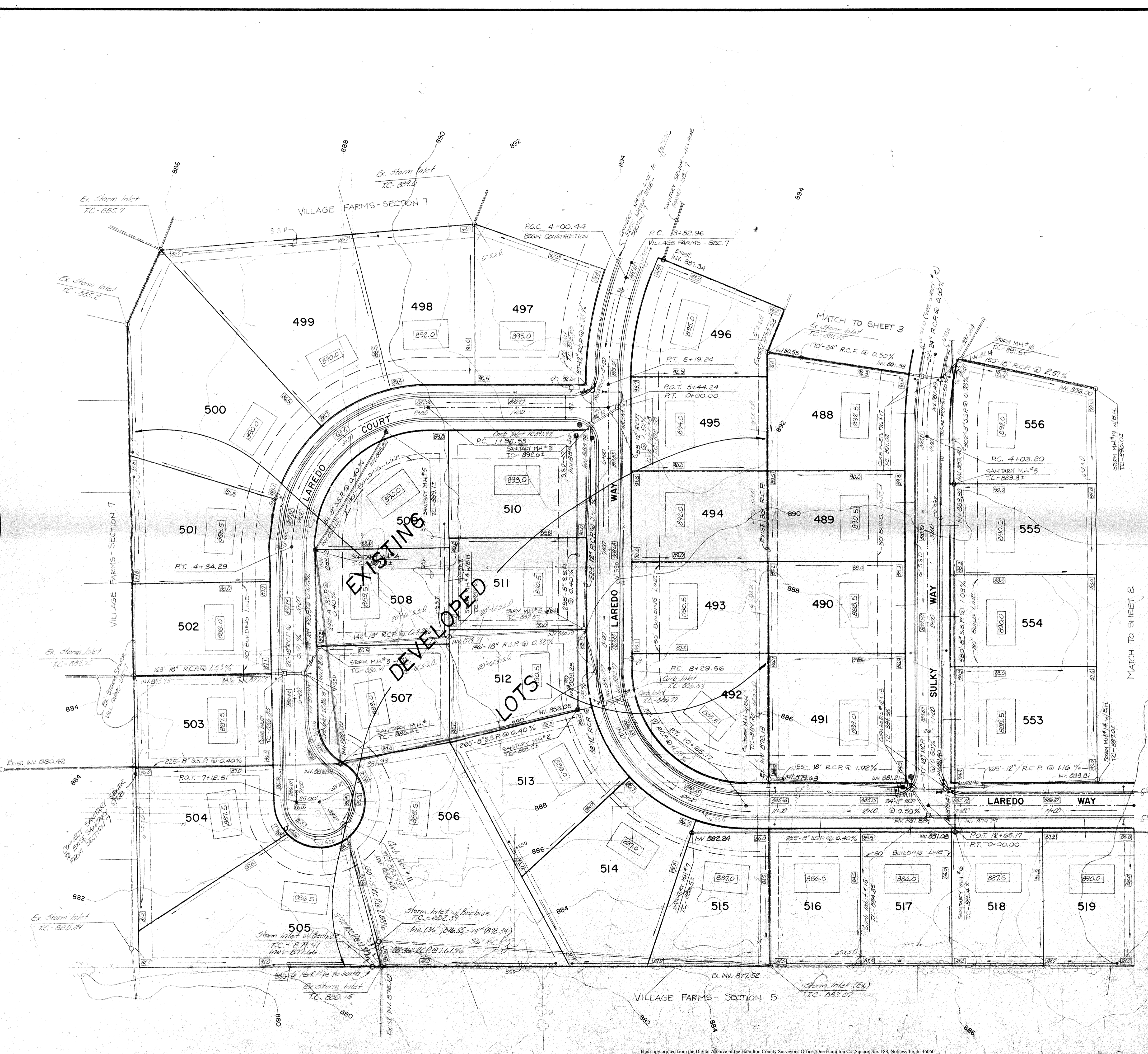

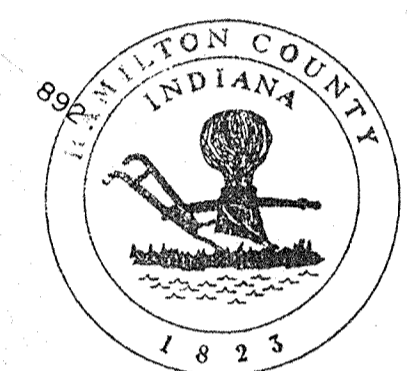
 This information was gathered for input into the Hamilton County Geographical Information System. This document is considered an official record of the GIS.
 Entry Date: 5-26-04
 Entered by: JPB

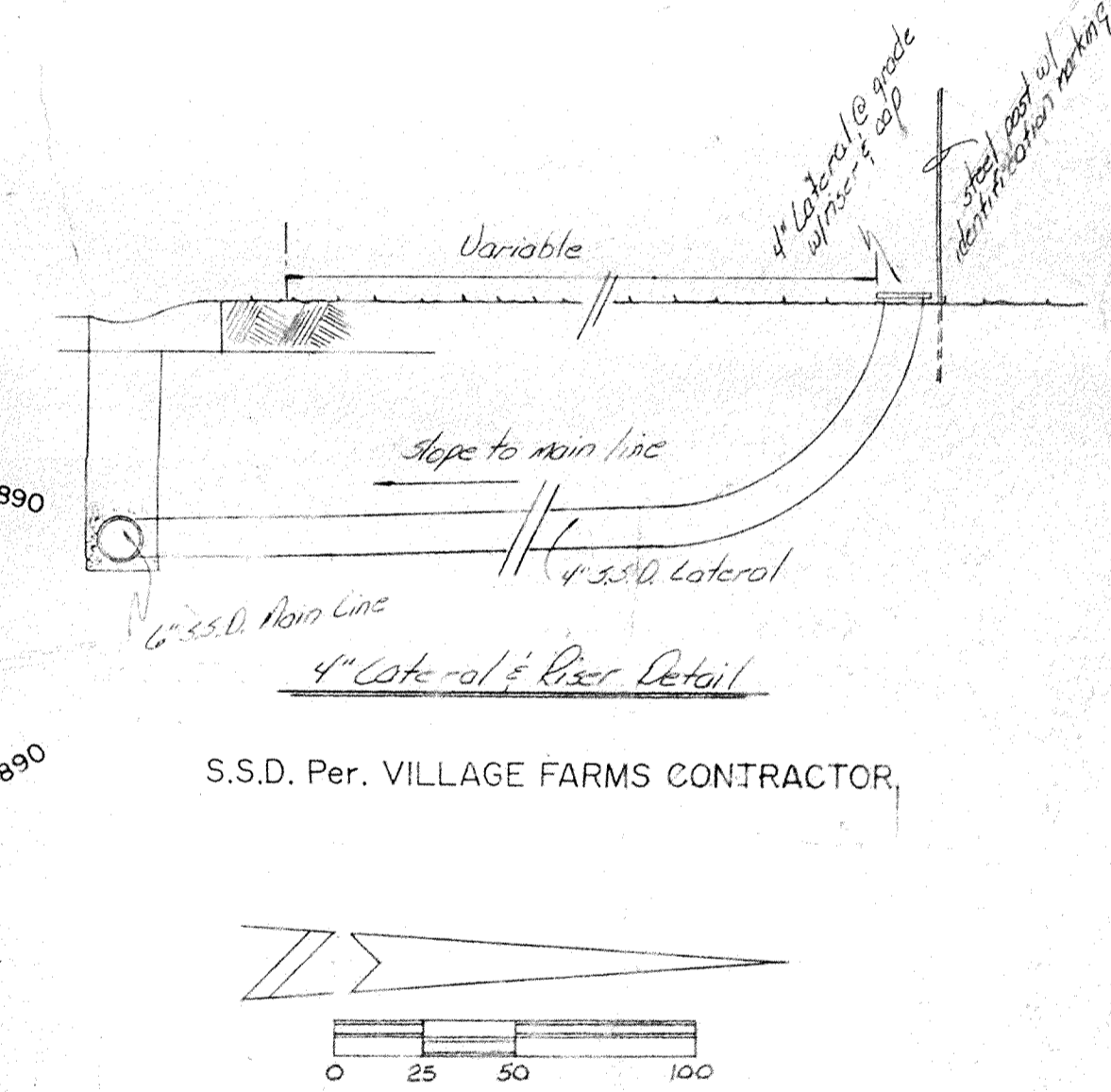

NOTE: THERE WILL BE NO SIDEWALKS CONSTRUCTED IN THIS SECTION.
"RECORD DRAWING"
 STORM SEWERS SEC. 8
 12-18-89
 Allan H. Weihe
 ALLAN H. WEIHE, REG. P.E., INDIANA 8827



Prepared For: **R. L. Wilfong**
 Carmel, Indiana
DEVELOPMENT PLAN - Village Farms Sections 8, 9, 10 & 11

WEIHE ENGINEERS INC.
 10505 NORTH COLLEGE AVENUE
 INDIANAPOLIS, INDIANA 46280
 (317) 846-6611
 LAND SURVEYORS
 LAND PLANNERS
 CIVIL ENGINEERS

ALLAN H. WEIHE, P.E., L.S.
 PRESIDENT

JOB NO. 73-660
 DATE BY: JPB
 CHECKED BY: JPB
 DATE: 5-26-04
 REVISIONS:

SHEET NO. **4**
 OF 24
 FILED NOV 20 2004
 HAMILTON COUNTY SURVEYOR

This copy printed from the Digital Archive of the Hamilton County Surveyor's Office, One Hamilton Co. Square, Ste. 188, Noblesville, IN 46060

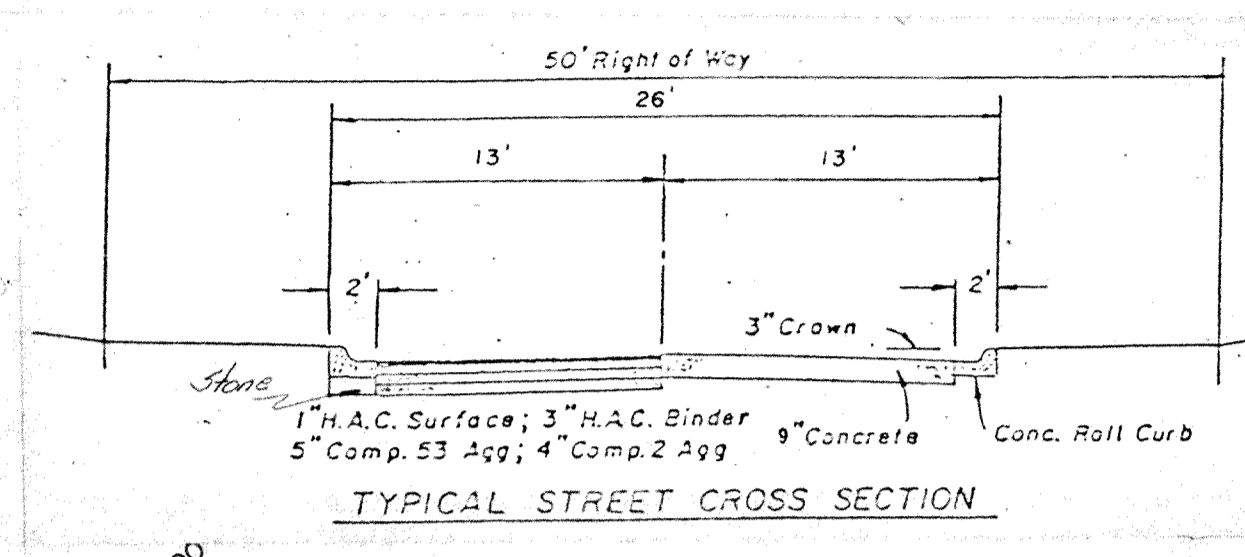
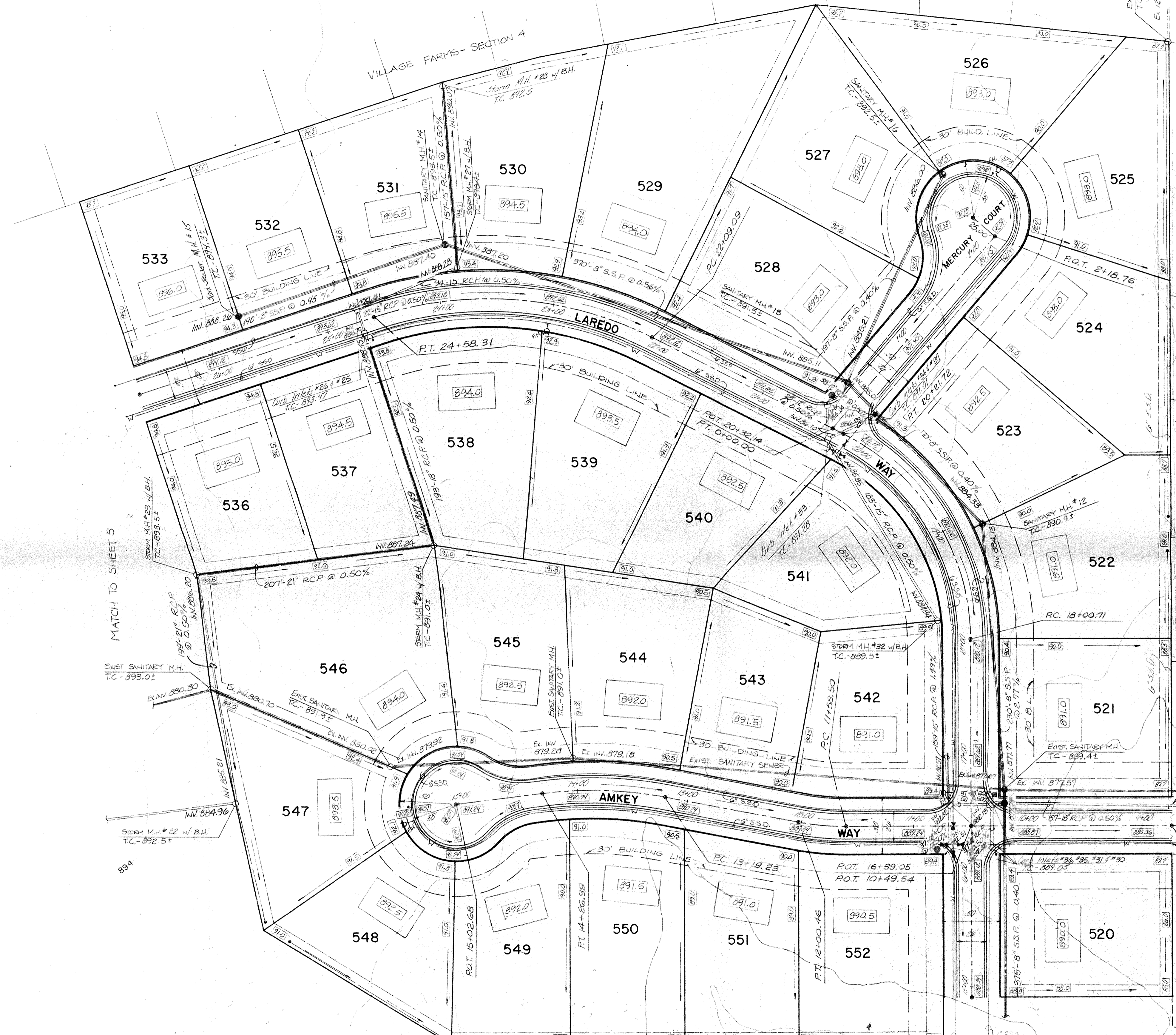

HAMILTON COUNTY INDIANA

This information was gathered for input into the Hamilton County Geographical Information System. This document is considered an official record of the GIS.

Entry Date: 5-26-11

Entered by: JOH

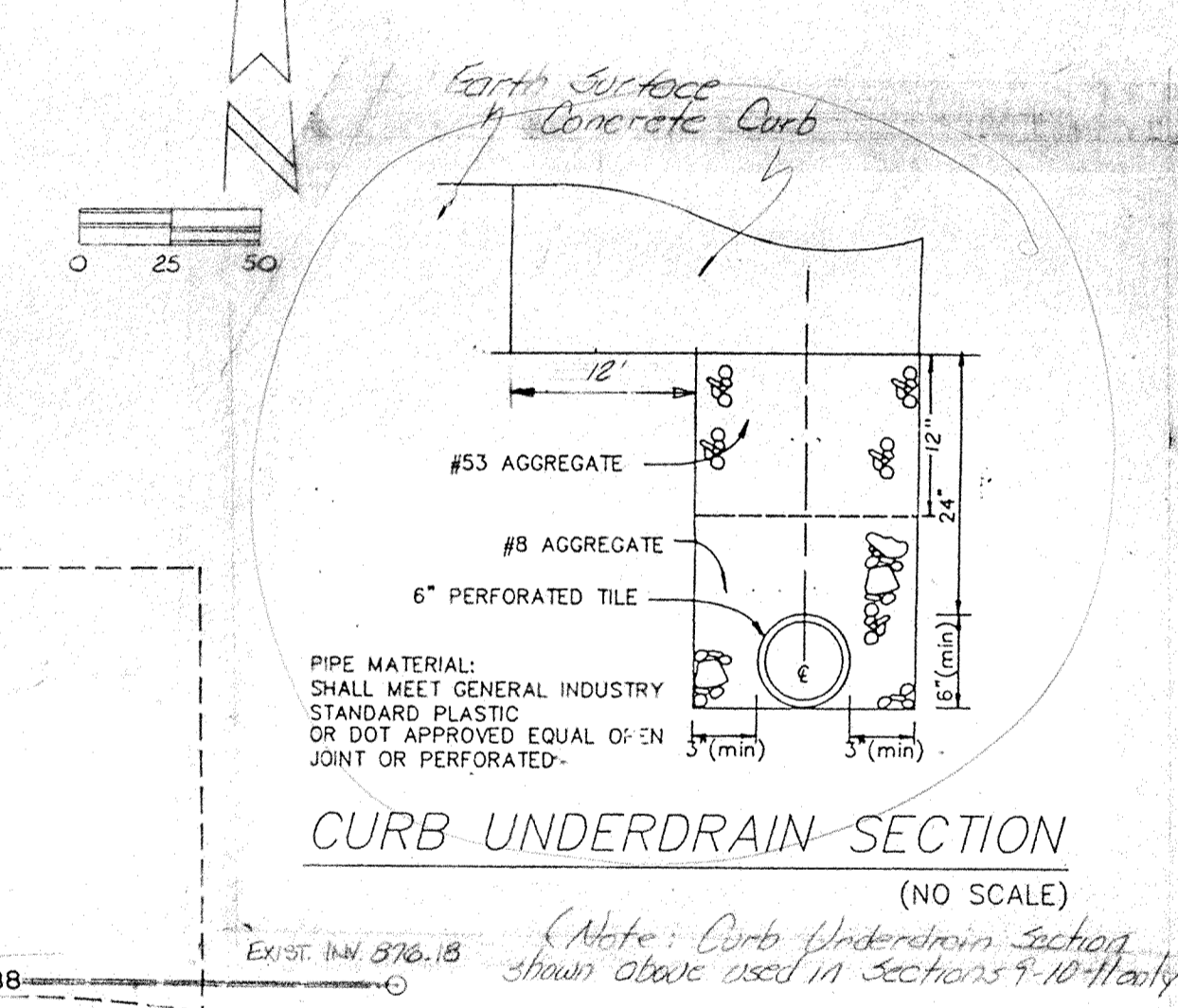

Village Farms Sections 8, 9, 10 & 11

STREET SIGN SUMMARY	
TYPE SIGN	Quantity
STOP SIGN	SIX (6)
STREET SIGN	FIVE (5)

- Street Signs
- Stop Signs

Note: Final placement of all highway signs to be determined by Hamilton County Highway Department.

Posted Speed Limit within Village Farms Subdivision to be 25 miles per hour.

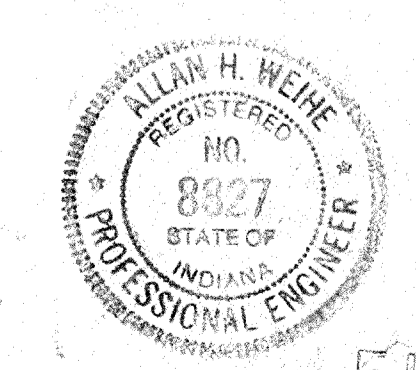

Prepared For: Allan H. Weihe
ALLAN H. WEIHE, Reg. PE, INDIANA 8827

FILED
NOV 20 2011

NOTE: THERE WILL BE NO SIDEWALKS CONSTRUCTED IN THIS SECTION.

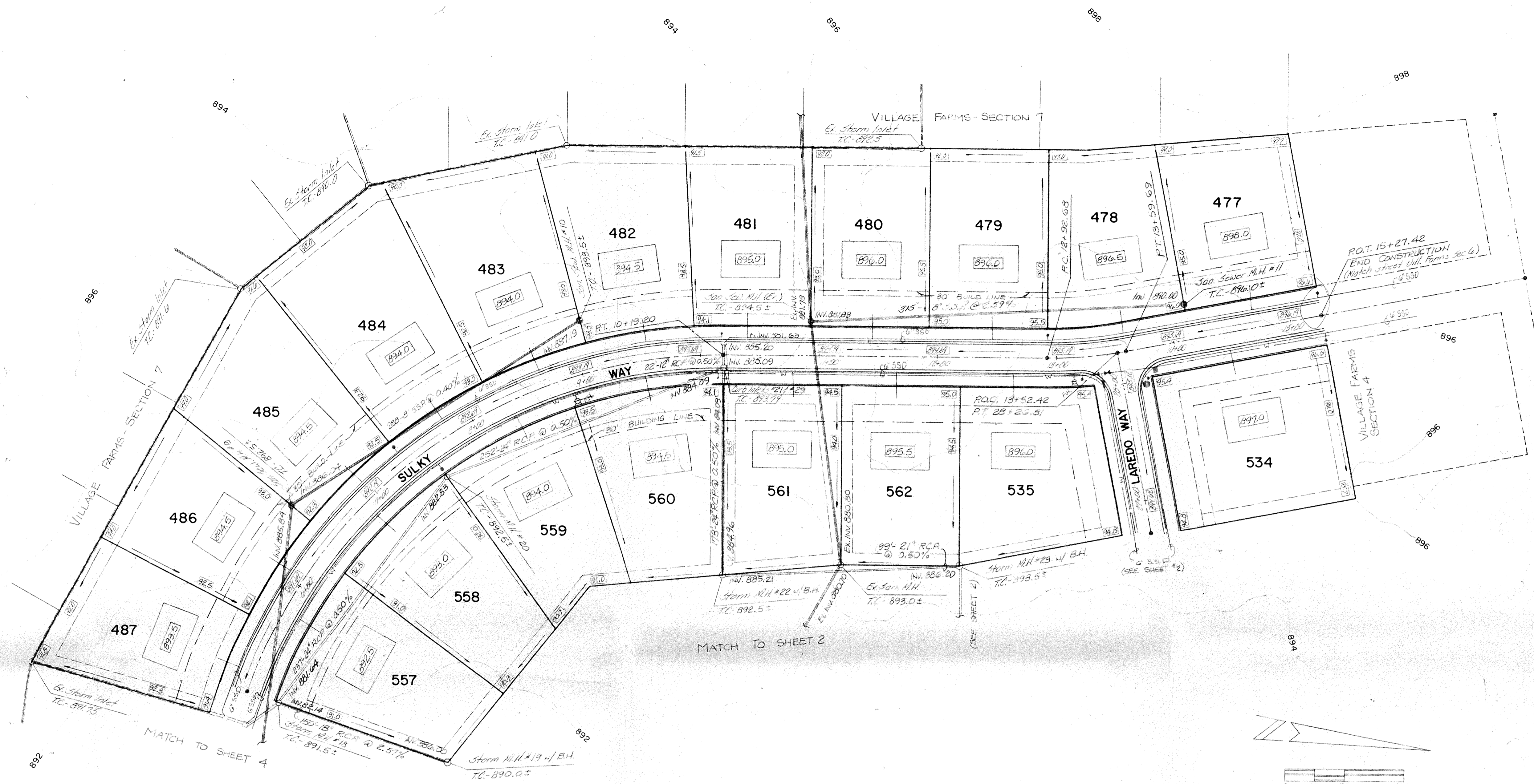

NOTE: THERE WILL BE NO SIDEWALKS CONSTRUCTED IN THIS SECTION.

*inlet
sub surface*

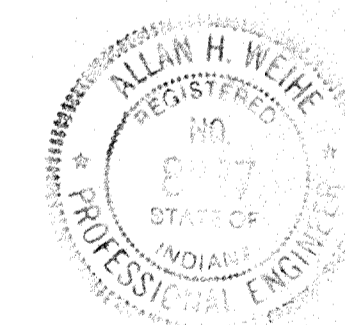

Allan H. Weihe
ALLAN H. WEIHE, Reg. PE., INDIANA 8827

HAMILTON COUNTY INDIANA
 This information was gathered for input into the Hamilton County Geographical Information System. This document is considered an official record of the GIS.
 Entry Date: 5-26-04
 Entered by: JQH

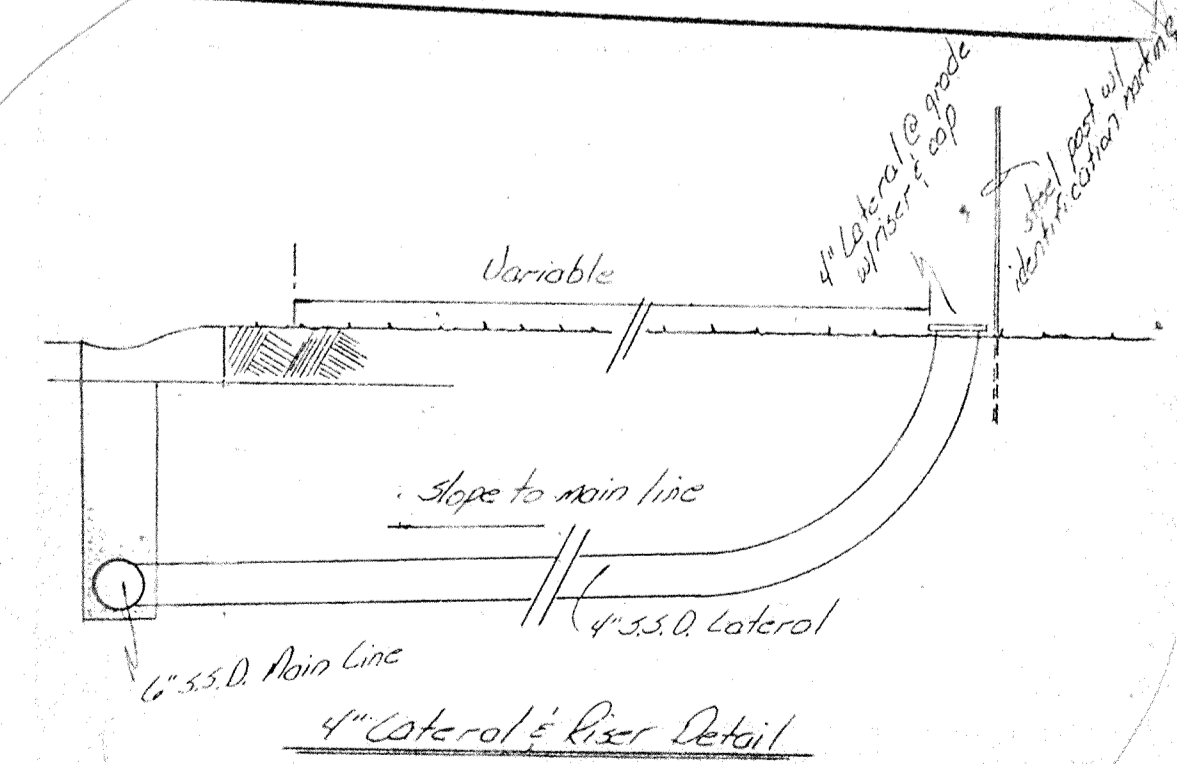

FILED
 NOV 20
 OFFICE OF HAMILTON COUNTY

WEIHE ENGINEERS INC.
 10505 NORTH COLLEGE AVENUE
 INDIANAPOLIS, INDIANA 46260
 (317) 846-6611
 CIVIL ENGINEERS LAND SURVEYORS LAND PLANNERS

PROJECT NO. 73-660	DATE
DRAWN BY DE/MT	CHECKED BY
DATE	DATE
REVISIONS	PAGE
1	1

Prepared For:
 R. L. Wilfong
 Carmel, Indiana

DEVELOPMENT PLAN - Village Farms Sections 8, 9, 10 & 11

SHEET NO.
 3

OF 24